BASIC TOE/TEE WORKSHOP

19th July 2024
0800H-1700H
Seminar Room Level 5
Cardiac Centre, HSIS Serdang

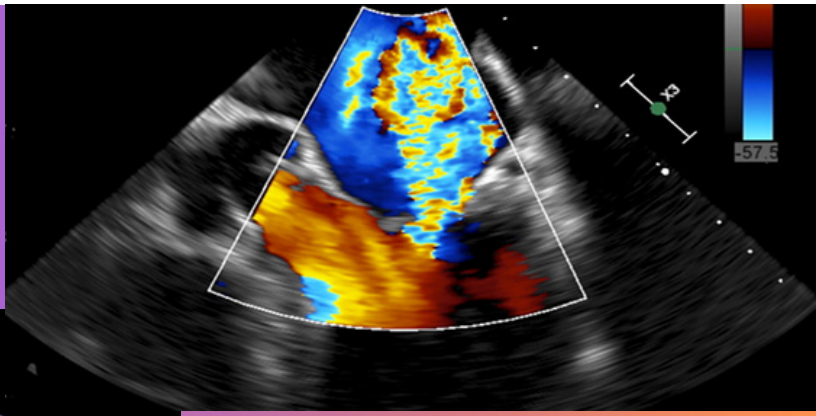

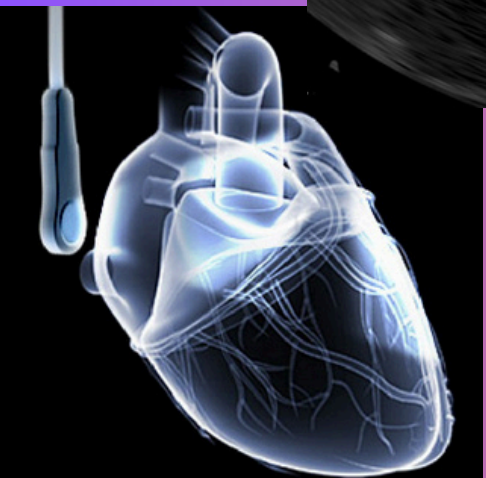

ECHO FROM ZERO SERIES
Selangor Cardiac Sonographer Society
www. secaso.com.my

Welcome Message

Welcome to the BASIC TOE/TEE WORKSHOP

Dear Participants,
We are delighted to welcome you to the Basic Transesophageal Echocardiography (TEE) or Transesophageal Echocardiography (TOE) Workshop at Hospital Sultan Idris Shah.
This workshop aims to equip you with the fundamental knowledge and skills necessary for assist TOE/TEE effectively.

We hope you find this workshop informative and beneficial.



Warm regards,
Datuk Dr. Abdul Kahar Bin Abdul Ghapar,
Honorary Patron of SECASO

WORKSHOP SCHEDULE

0800H	Registration
0830H	Welcoming Speech
0900H	**Introduction to TOE by Ms. Noraminah Bt Aedrus (Senior Mentor CVT IJN)**
0945H	**TOE View & Windows Acquisition by Ms. Kartina Bt Azman (Senior Mentor CVT IJN)**
1030H	Morning Break
1100H	**Valve Assessment by Dr. Saravanan Vengadesa Pillai (Cardiologist)**
1145H	**IAS/LAA Assessment by Dr. Chan Meei Wah (Cardiologist)**
1230H	Lunch Break/ Friday Prayer
1500H – 1700H	**Practical Session** **- TOE/TEE simulation** **- Pre & Post TOE/TEE Management**

www.secaso.com.my

Our Team

Patron
Datuk DR. Abd Kahar Abd Ghapar

Advisor
Hj Khairul Affandy Bin Omar
Hj Mohd Rahimi Bin Abdullah
Mohd Nasir Bln Ramli

Organizing Chairperson
Muhamad Ali Bin Alwi

Deputy
Muhammad Afiq Akbar Bin Mohd Sopian

Secretary
Zulhilmi Bin Hasanudin

Treasurer
Mohd Shahrizful Bin Ibrahim

Committee Member
Nurain Al-Fida Binti Mohamad Harith
Nurul Shazwani Binti Yusof
Maxwell Lecthery Anak Bule

Acknowledgements

The organizing committee of Basic TOE/TEE Workshop would like to acknowledge and express our sincere gratitute to the following company for their support.

CVS MEDICAL

IBS INSENTIF BIZ SERVICES (AS0376732-V)

indizium // communicating knowledge //